

SECURED THROWS - JUDGING

FIELD (F31-F34, F51-F57)



CLASS 32 SHOTPUT (1 of 4) (Thanks to Jerry Clayton and David Weicker, & Athletics Canada)

- Due to identified limitations in functional movements for this class of athlete it was decided to modify the rules for shotput only for this class.
 - This allows these athletes to keep a similar number of events available to them that other classes have. Fits with IPC's desire to maximize participation for athletes from classes with more severe functional limitations.
- For Sport Class F32, lateral movement of the shot away from the chin or neck during putting action is allowed. *Rule 31: Shot Put, Note (iii)*
- There is no requirement for a "straight continuous movement of the shot" , i.e. a "put". *Rule 31: Shot Put Note (ii)*

SECURED THROWS - JUDGING

FIELD (F31-F34, F51-F57)



CLASS 32 SHOTPUT (2 of 4) (Thanks to Jerry Clayton and David Weicker, & Athletics Canada)

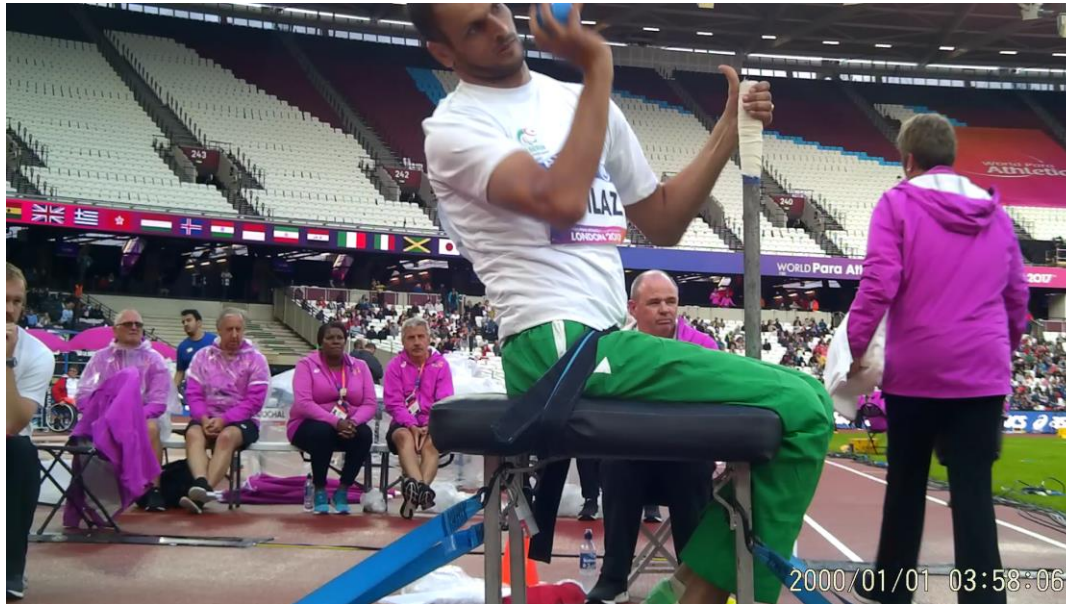

YES! Behind the shoulder is still not allowed.

Rule 31.1 Shot Put,The shot shall not be taken behind the line of the shoulders.....

SECURED THROWS - JUDGING

FIELD (F31-F34, F51-F57)

CLASS 32 SHOTPUT (3 of 4) (Thanks to Jerry Clayton and David Weicker, & Athletics Canada)

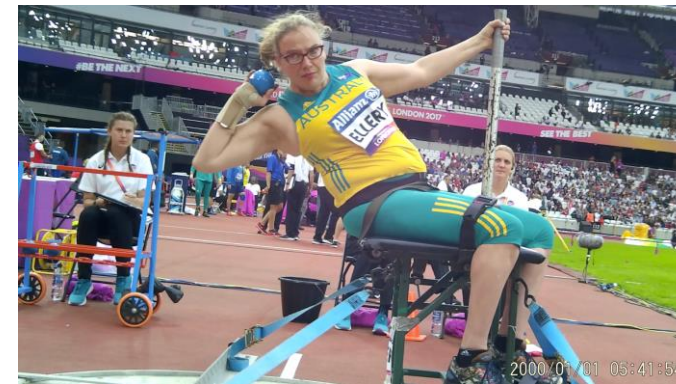
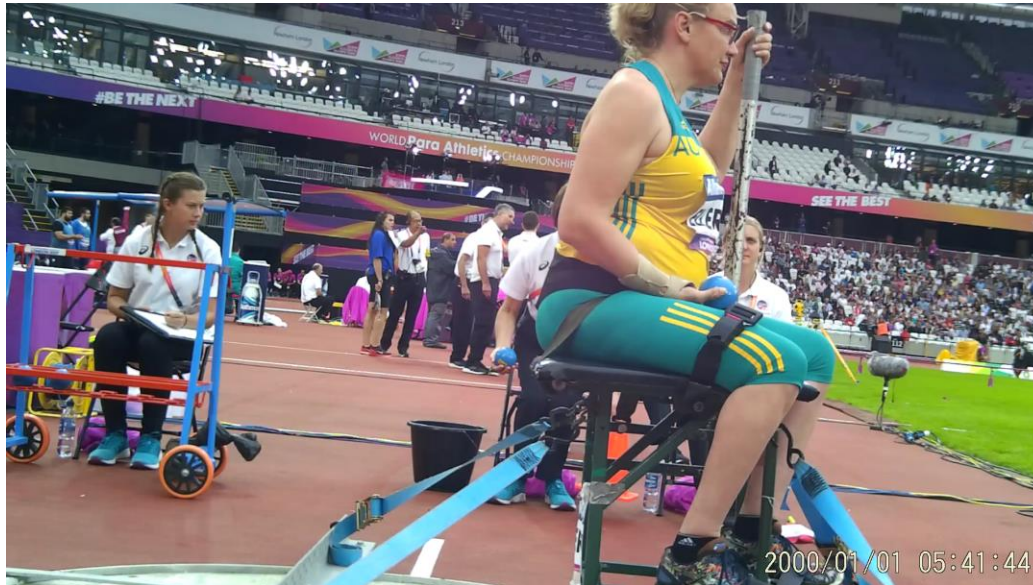

NO! Shotput is NOT drawn behind the shoulder (even though the shotput is away from chin) therefore is a valid throw.

Rule 31.1 Shot Put, “.....The shot shall not be taken behind the line of the shoulders.....”

Rule 31.1 Shot Put. Note (iii)lateral movement of shot away from chin is allowed....

SECURED THROWS - JUDGING

FIELD (F31-F34, F51-F57)



CLASS 32 SHOTPUT (4 of 4) (Thanks to Jerry Clayton and David Weicker, & Athletics Canada)



Is this a Foul?



YES, but harder to call! Shotput is drawn behind the shoulder—Not a valid throw.

Rule 31.1 Shot Put, “....The shot shall not be taken behind the line of the shoulders....”

Rule 31.1 Shot Put. Note (iii)lateral movement of shot away from chin is allowed....